

Application 146456
John Henry Chapman
Watkins

8208 181
8208 708

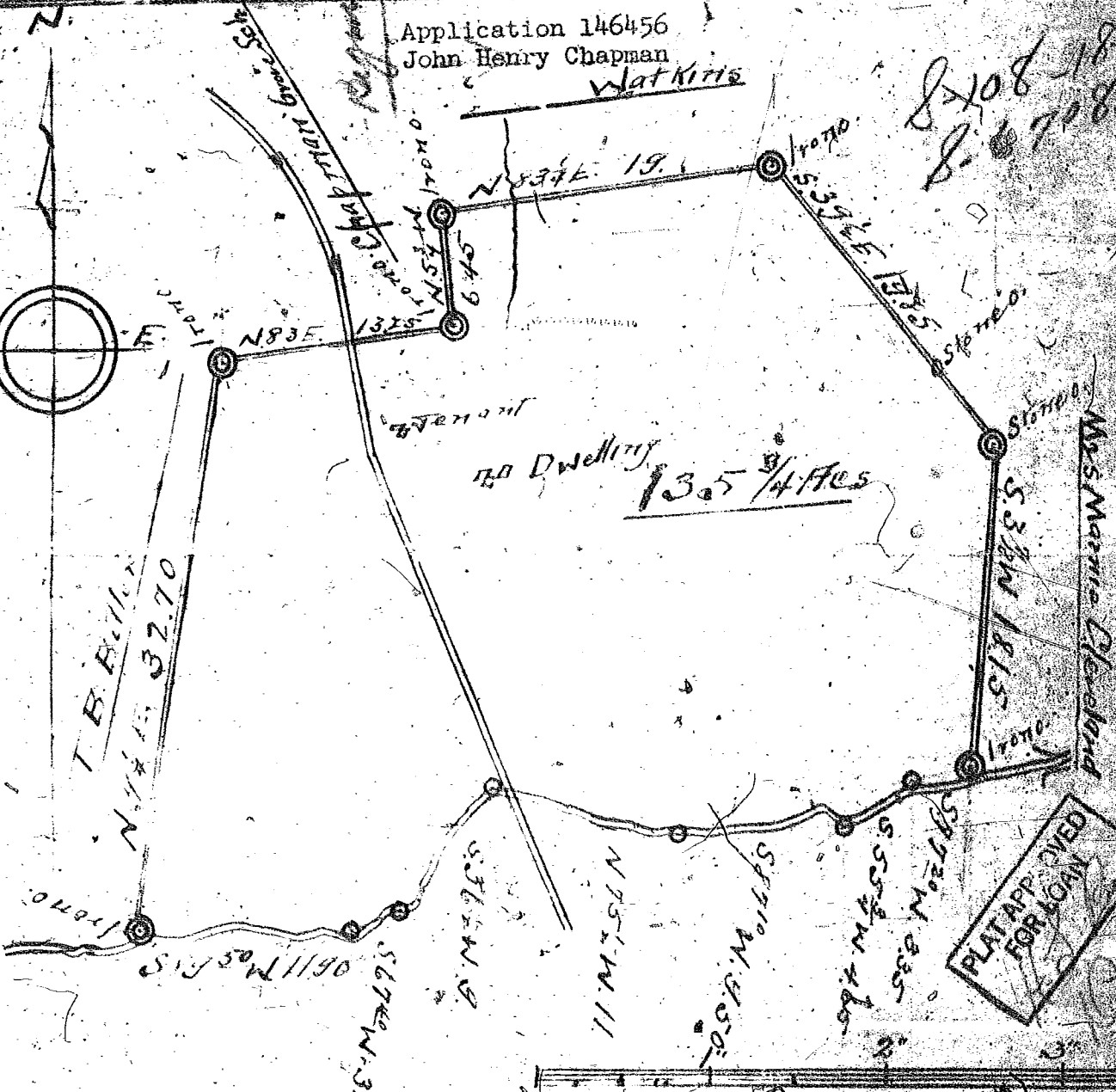
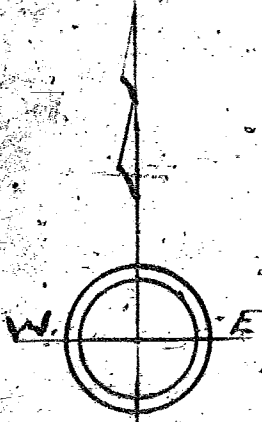

STATE of SOUTH CAROLINA
GREENVILLE COUNTY

By request of John H. Chapman
I have made a survey of the M. B. Davenport
place at Chapman Grove. Schout as shown above
H. J. A. Nash, Surveyor
Nov. 20. 1933